ÍBÚÐARHÚS ÚR TIMBRI VIÐ SILFURTÚN F. 12 GERÐ 2

M = 1:100

Eyjólfur Jóhannsson

Samþ. á fundi 13/9 '56
byggingarnefnd
Gardahreppi
Henn Sigurt

Sjá breytingarteikn.
samþ. þ. _____

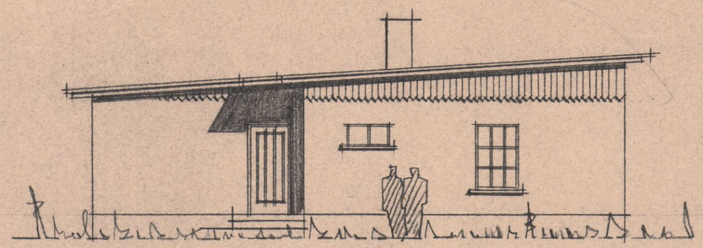

NORÐURHLIÐ

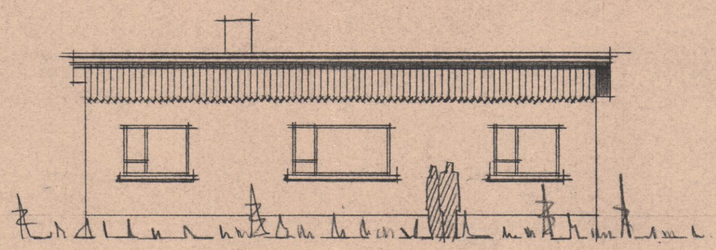

VESTURHLIÐ

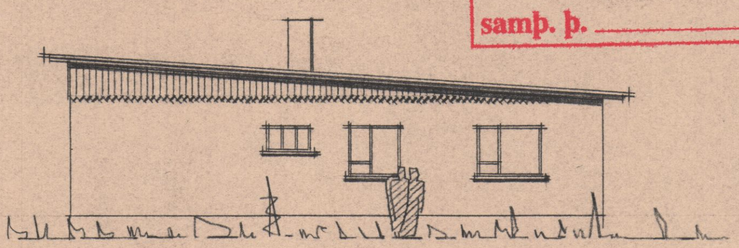

SUÐURHLIÐ

Silfurtún F 12

Tréfm. Hjörtur Hafliðsson
miðasam Einar Sigurðsson

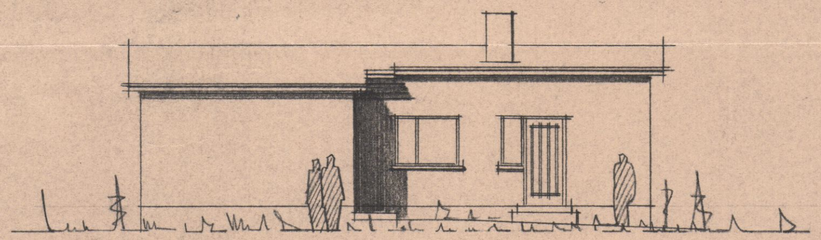

AUSTURHLIÐ

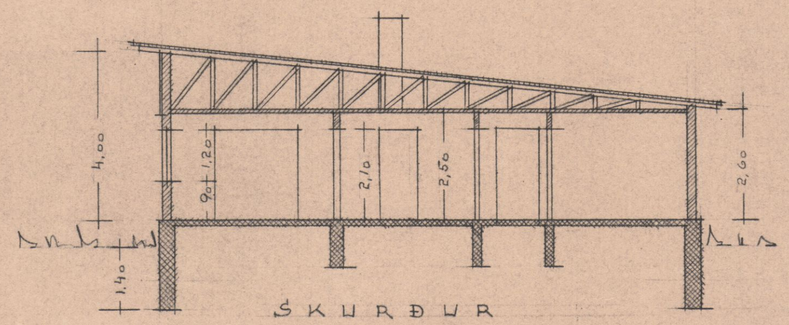

SKURÐUR

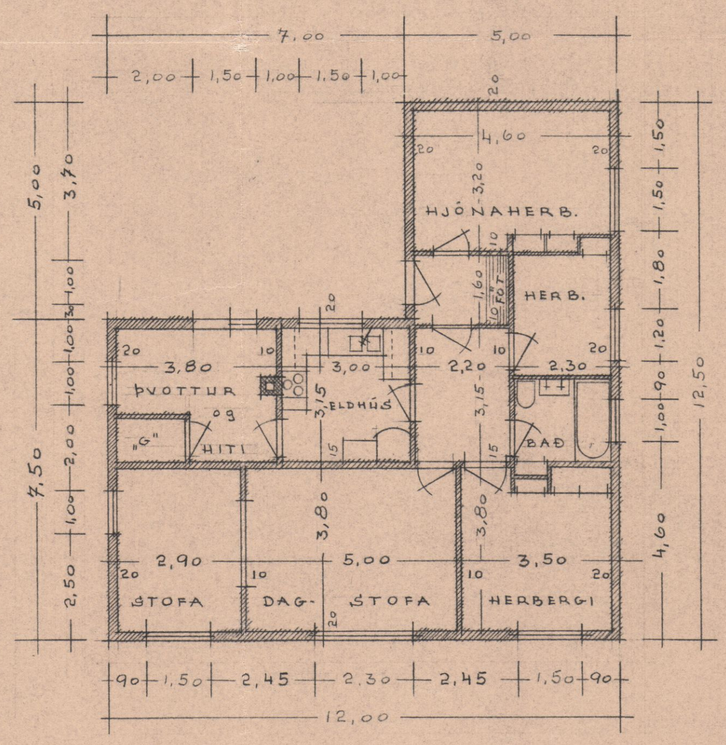

GRUNNMYND

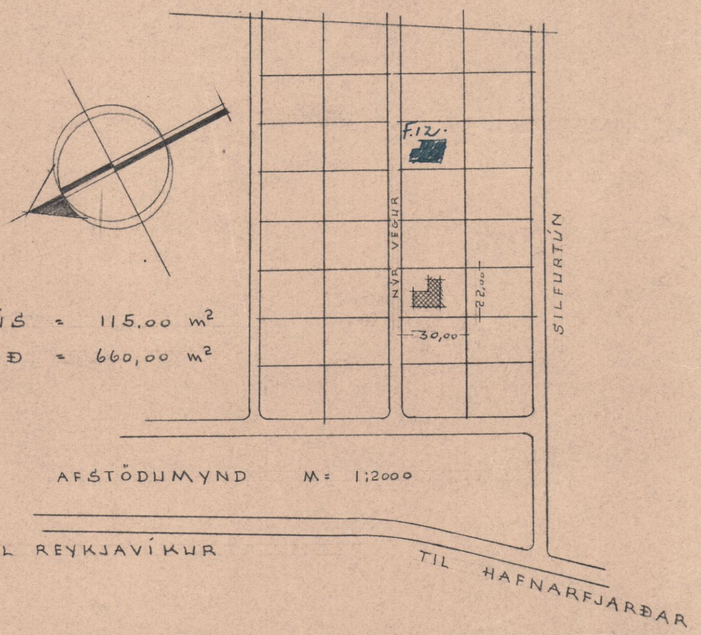

HÚS = 115,00 m²
LOÐ = 660,00 m²

AFSTÖÐUMYND M = 1:2000

TIL REYKJAVÍKUR

TIL HAFNARFJARÐAR

REYKJAVÍK Í JÚNI 1954

TEIKNING HJARTAR HAFLIÐASONAR

95088

P.

10